

DUNHAM SURVEYING, S.C.
SURVEYING & SUBDIVIDING
DELAVAN, WISCONSIN 53115

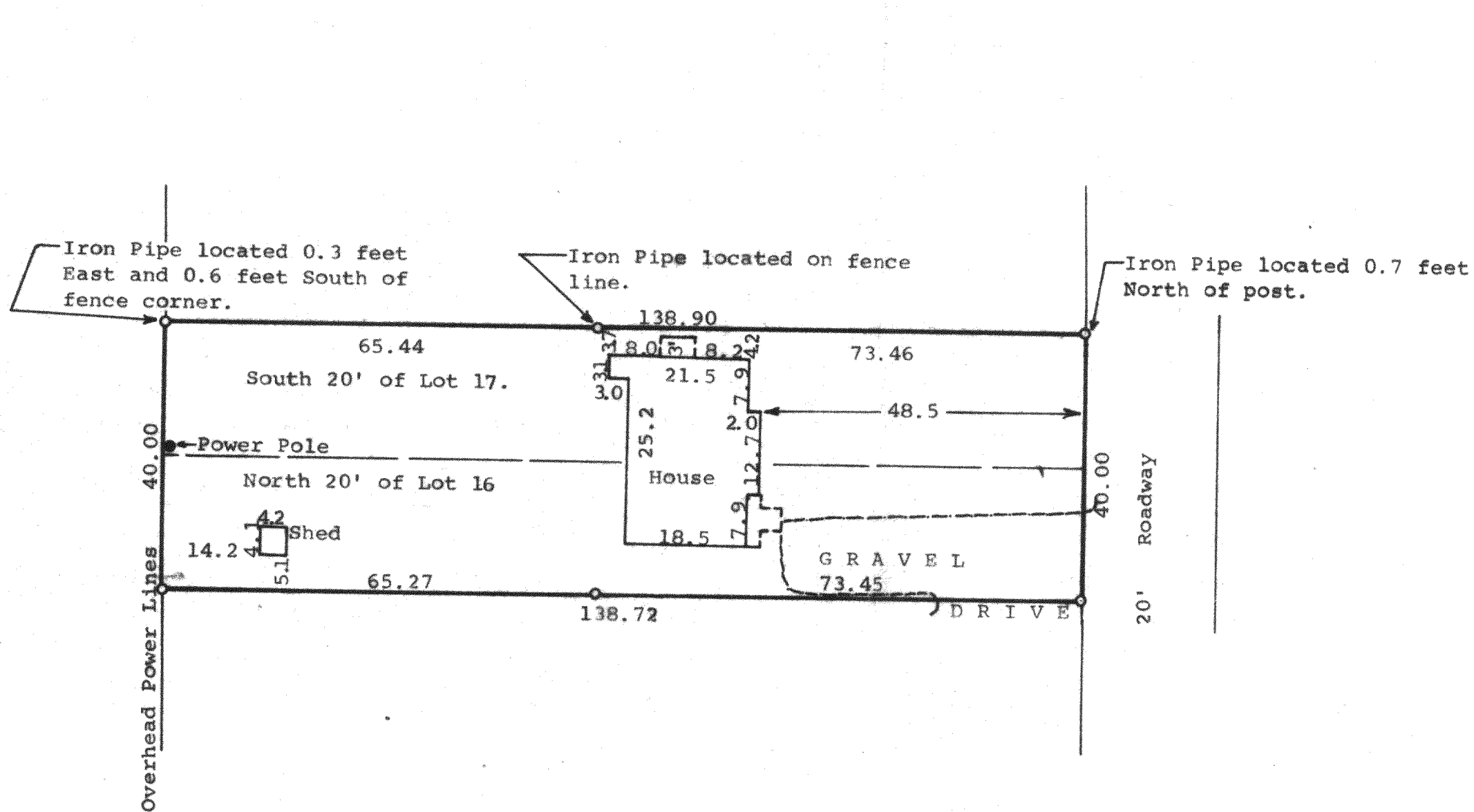

Scale - 1" = 20'
o = Iron Pipe Set

STATE OF WISCONSIN)
COUNTY OF WALWORTH) SS

I, George T. Dunham, Surveyor, certify that I have surveyed
the property described as follows,

The South 20 feet of Lot 17 and the North 20.00 feet of Lot 16
Chicago Club, a subdivision located in Section 31, T2N,
R16E, Walworth County, Wisconsin,

and that the above map is a true representation thereof and shows the
size and location of the property, its exterior boundaries, the location
of all visible structures and dimensions of all principal buildings
thereon, boundary fences, apparent easements, roadways, and visible
encroachments, if any.

This survey is made for the use of the present owners of the property,
and also those who purchase, mortgage, or guarantee the title thereto
within one (1) year from date hereof.

October 2, 1979

George T. Dunham
George T. Dunham, Surveyor

